

FRONT ELEVATION (WEST SIDE)

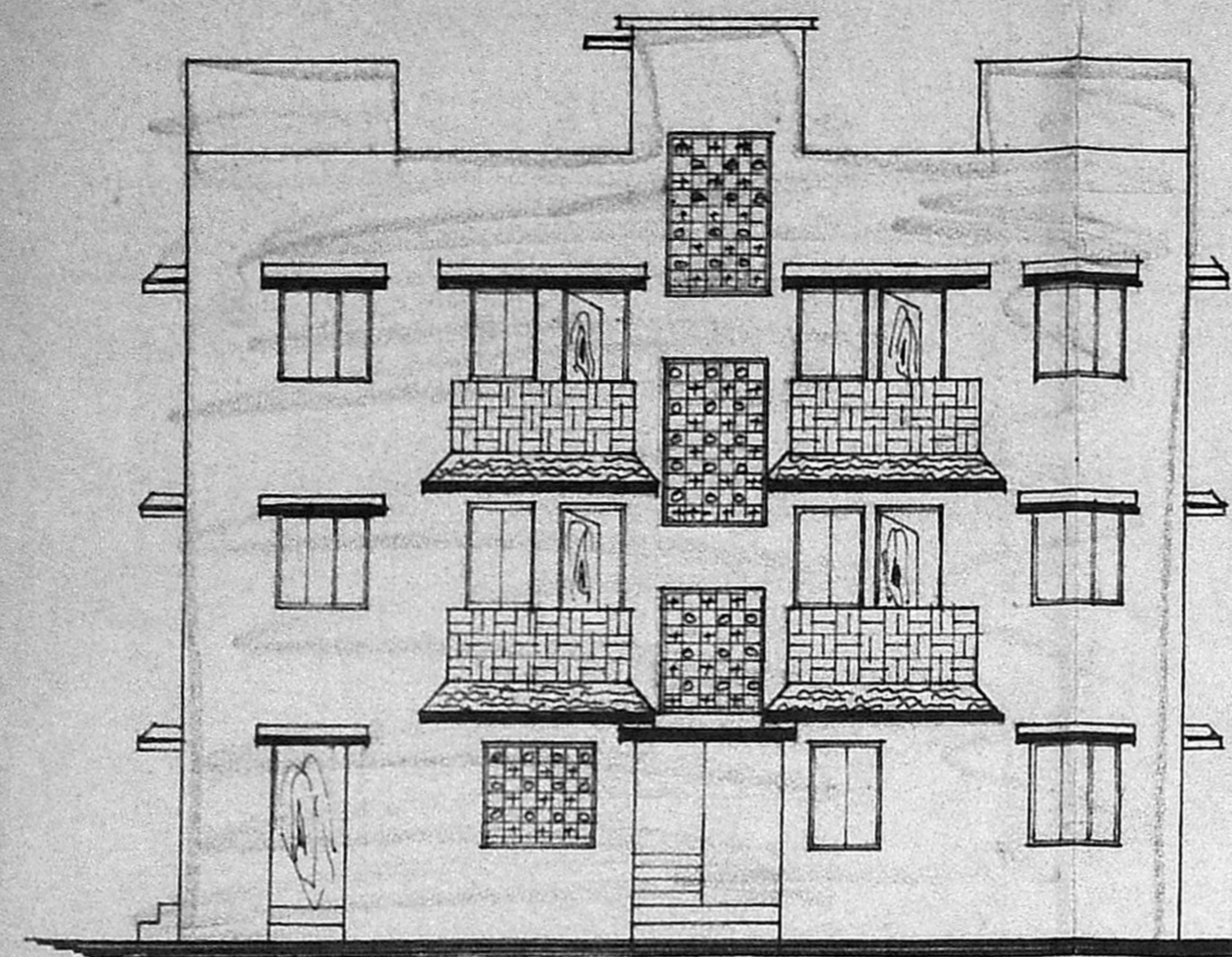

EAST SIDE ELEVATION

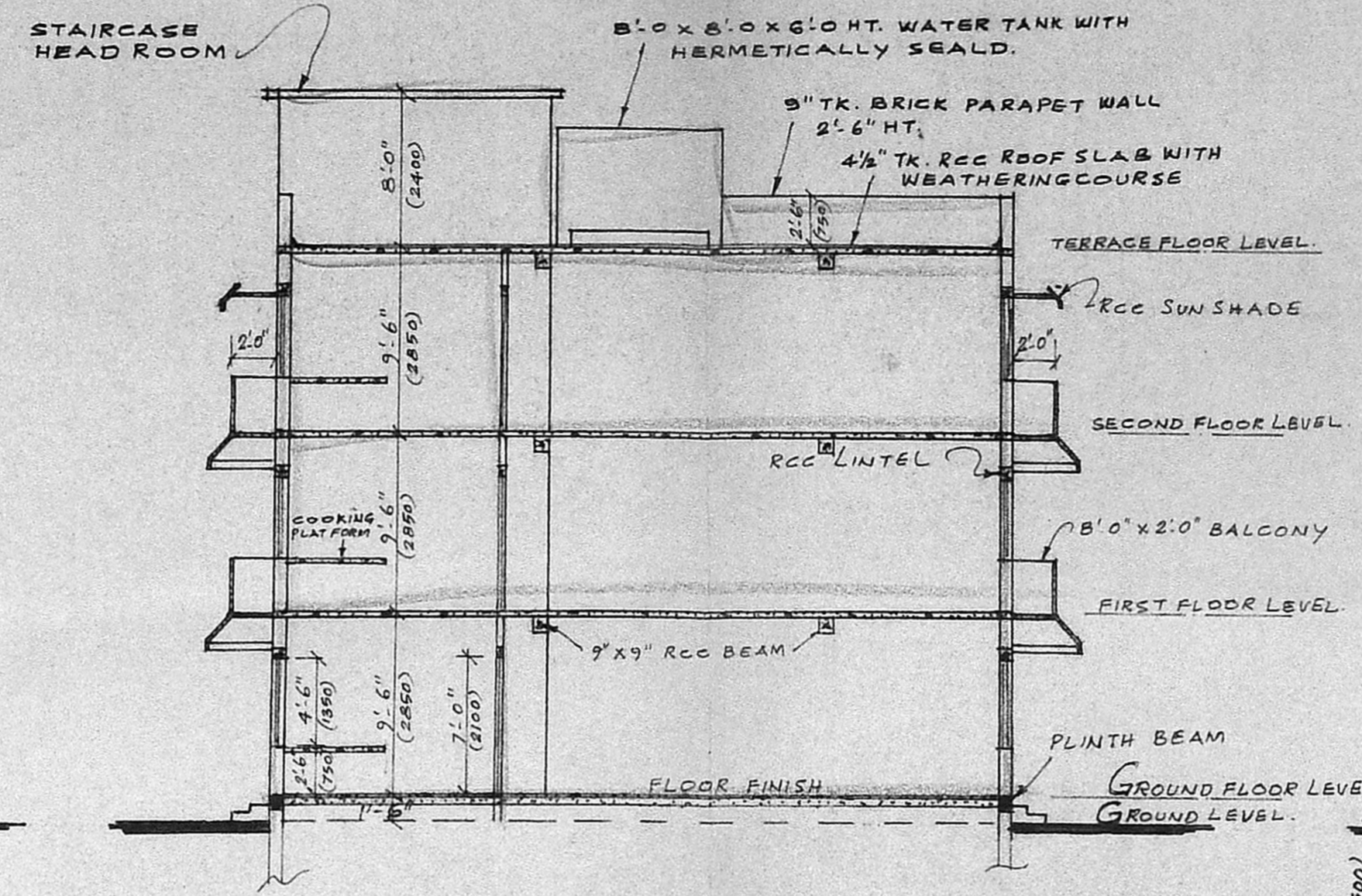

SECTION ON 'AA'

Planning Permit No. B/10955/154/79

APPROVED
SUBJECT TO THE CONDITIONS IN THIS OFFICE LETTER.
No. BA/3286/81/105/82

FOR MEMBER SECRETARY
MADRAS METROPOLITAN
DEVELOPMENT AUTHORITY
MADRAS - 600 008.

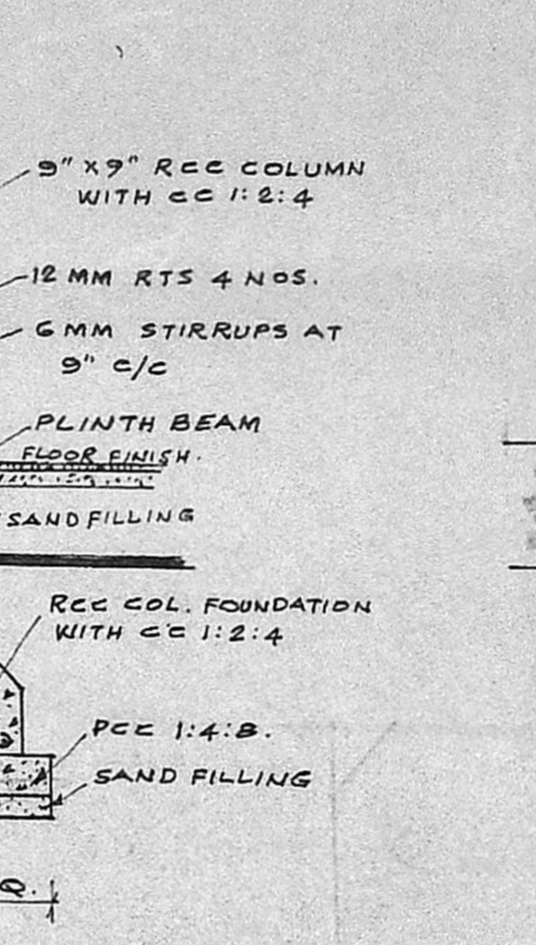

RCC COLUMN FOUNDATION DETAILS.
SCALE: 1" = 4'-0" (1:50)

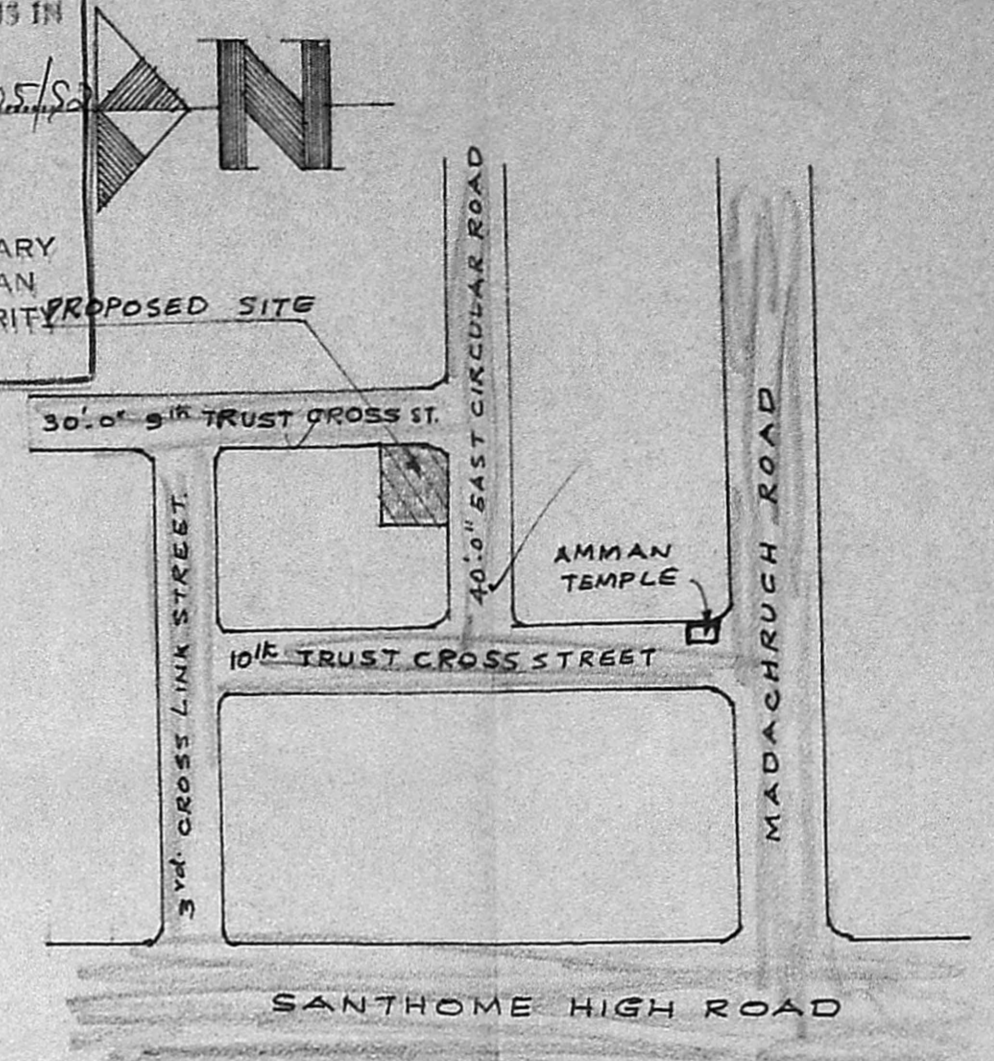

KEY-PLAN
NOT TO SCALE

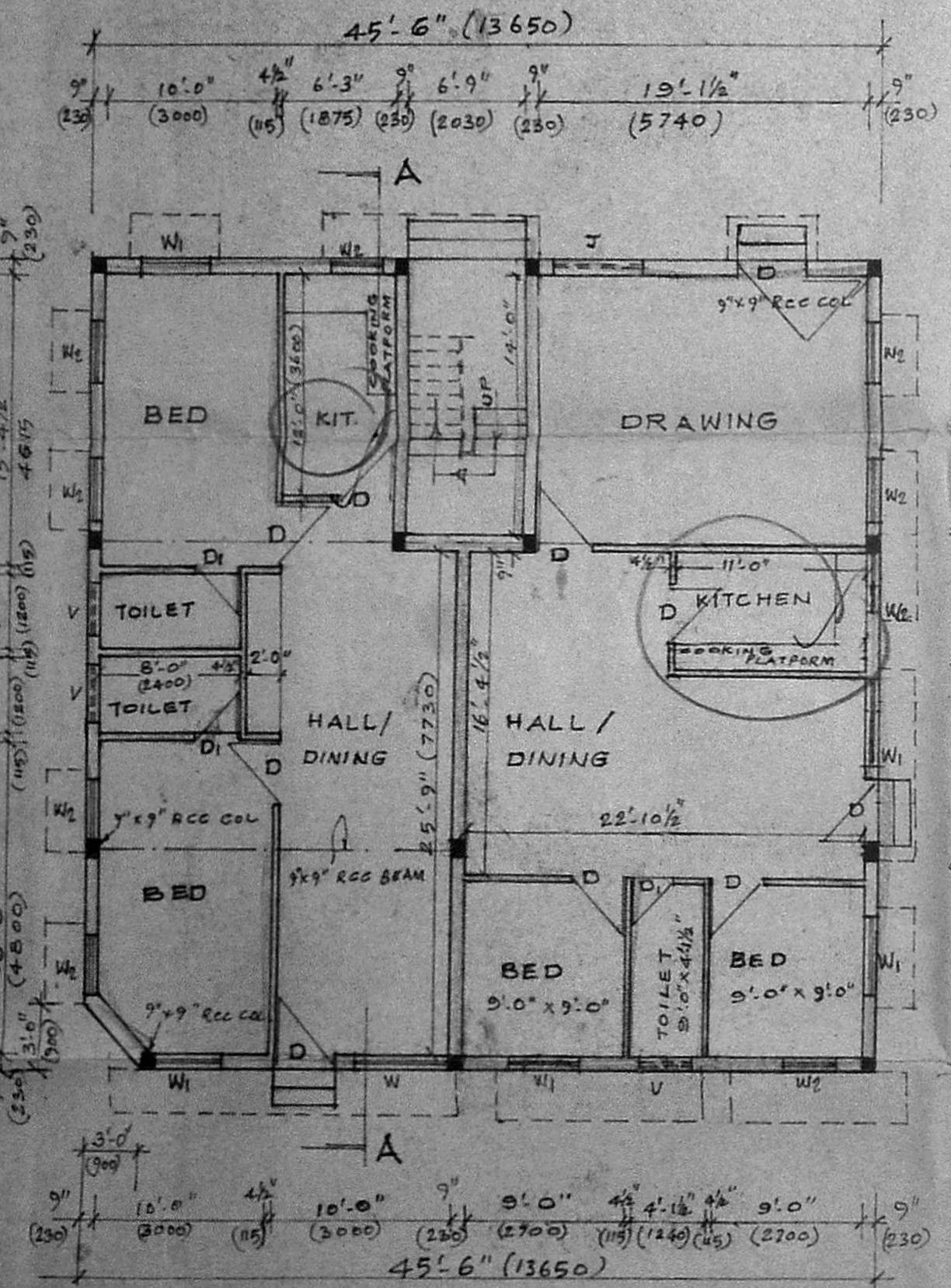

GROUND FLOOR PLAN

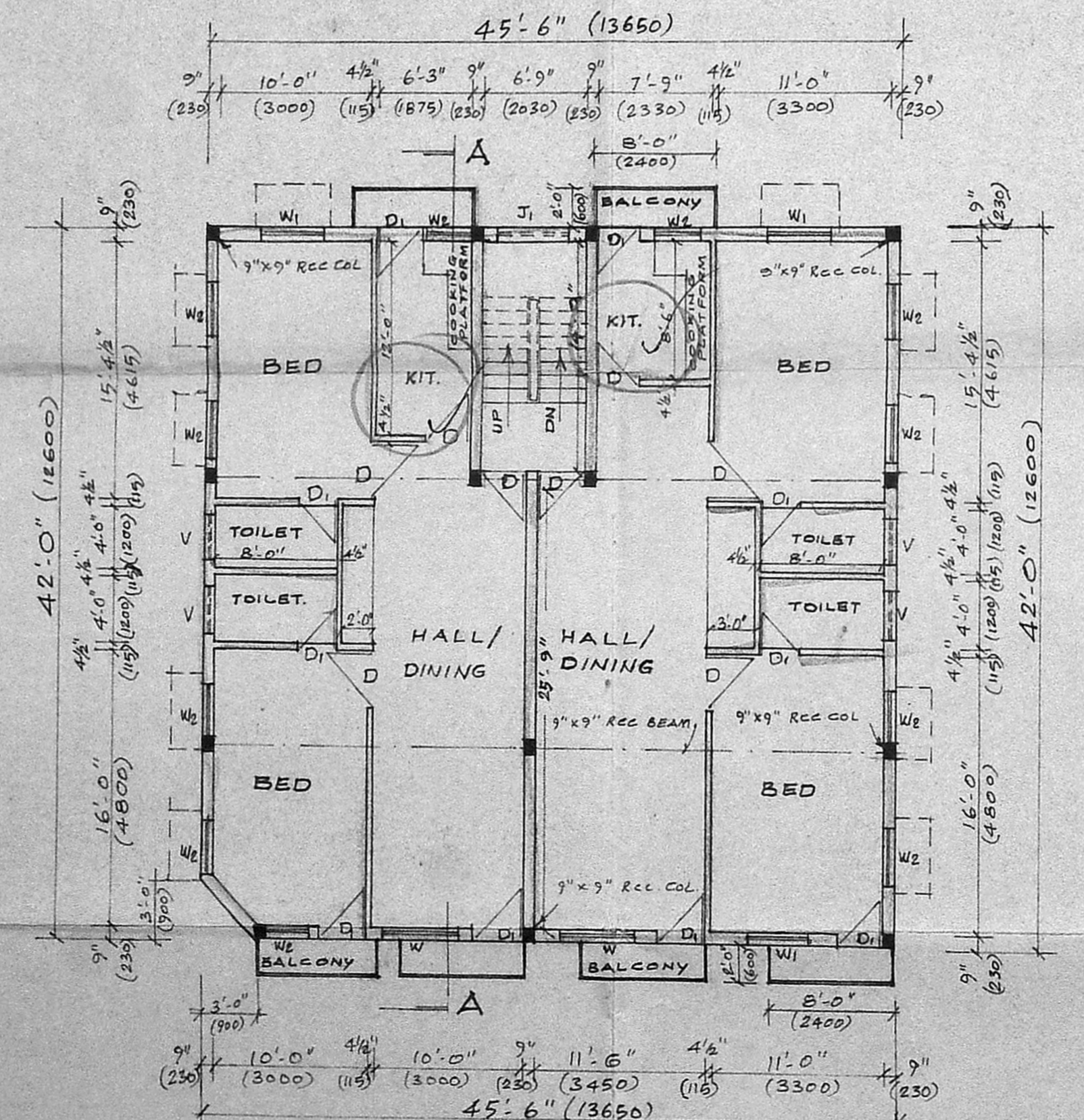

FIRST & SECOND TYPICAL FLOOR PLAN

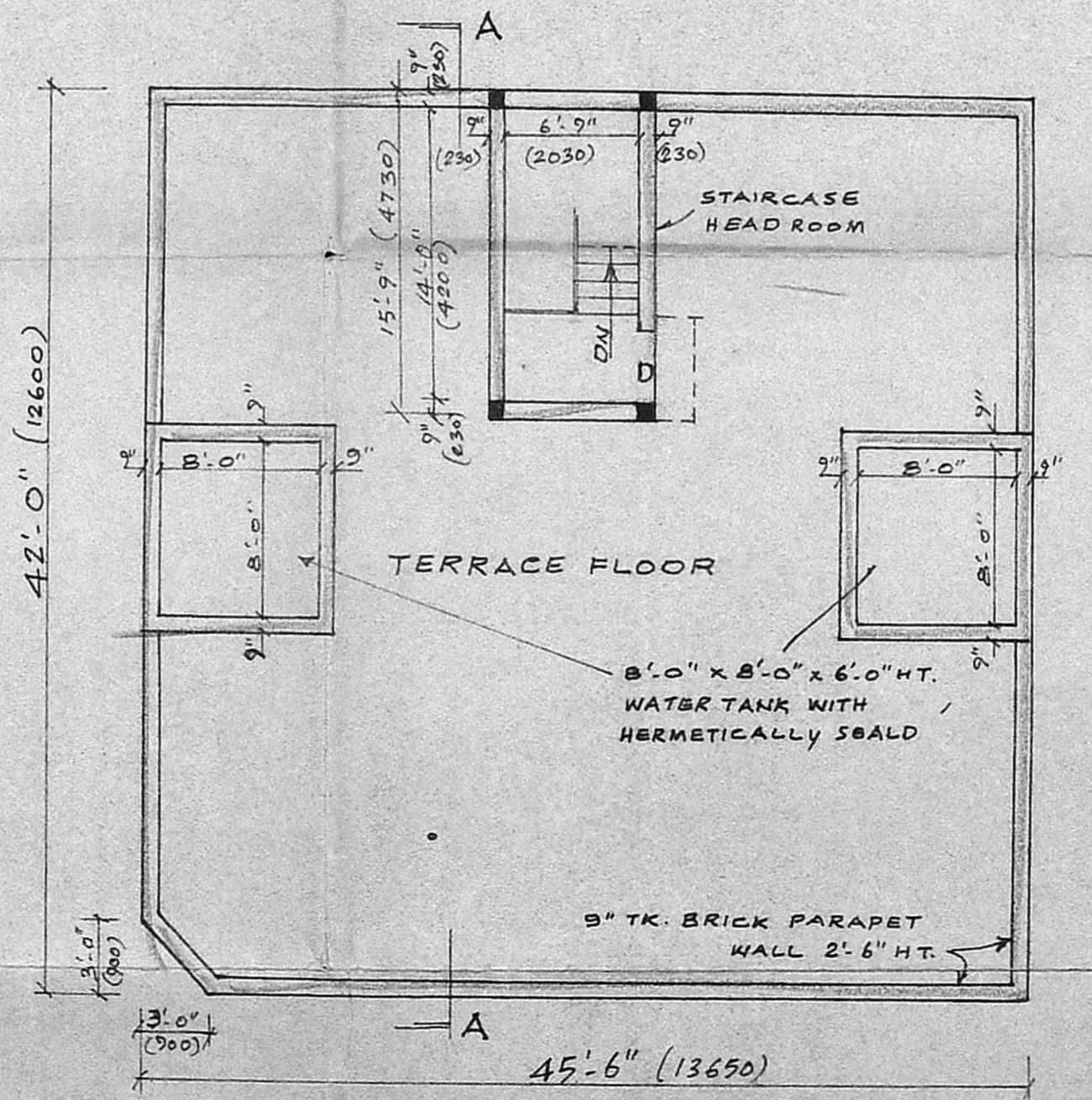

TERRACE FLOOR PLAN

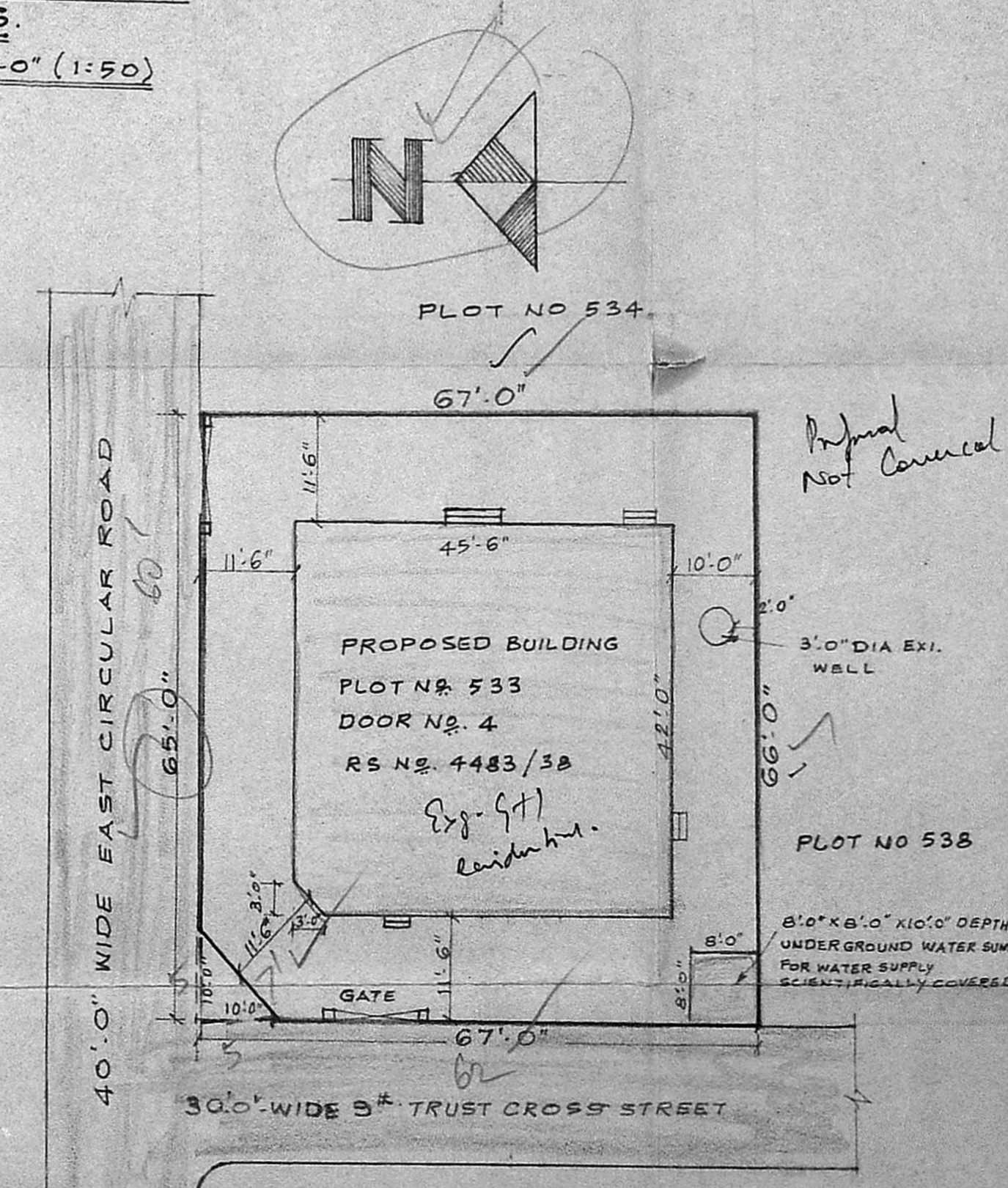

SITE PLAN
SCALE: 1" = 16'0" (1:200)

SPECIFICATION

RCC COLUMN FOUNDATION WITH CC 1:2:4 USING 40 MM JELLY.
BRICK WORK IN BASEMENT & SUPERSTRUCTURE IN CM 1:6, USING 1ST CLASS STOCK BRICKS.
FLOORING WITH CC 1:4:8 FINISHED.
RCC COLUMN, PLINTH BEAM, BEAM, LINTEL, STAIRCASE ROOF SLAB & SUNSHADE WITH CC 1:2:4 USING REQUIRED REINFORCEMENT.
PLASTERING WITH CM 1:5, 12MM TK. FINISHED WITH 3 COATS OF COLOUR OR WHITE WASHING.
WEATHERING COURSE WITH BRICK JELLY CONC. LAID IN SLOPE AND OVER THIS PRESSED TILES LAID.
ALL WOOD WORKS WILL BE BEST QUALITY TEAK WOOD.

SCHEDULE OF JOINERY

D. TEAK WOOD DOOR	3'-0" x 7'-0" (900 x 2100)
DI. - DO -	2'-6" x 7'-0" (750 x 2100)
W. TEAK WOOD WINDOW	5'-0" x 4'-6" (1500 x 1350)
WI. - DO -	4'-0" x 4'-6" (1200 x 1350)
W2. - DO -	3'-0" x 4'-6" (900 x 1350)
V. RCC VENTILATOR	3'-0" x 2'-0" (900 x 600)
J. RCC JALLI	5'-0" x 4'-6" (1500 x 1350)
J1. RCC JALLI FOR STAIRCASE	

COLOUR REFERENCE

PROPOSED BUILDING
ROAD
SITE BOUNDARY

PLINTH AREA

	SQ. FT.	SQ. MT.
SITE AREA	4407	409.4
GROUND FLOOR PLINTH AREA	1907	177.2
FIRST FLOOR PLINTH AREA	1907	177.2
SECOND FLOOR PLINTH AREA	1907	177.2
TOTAL PLINTH AREA	5721	531.6

PLAN SHOWING THE PROPOSED CONSTRUCTION OF FLATS IN PLOT NO. 533, RS. NO. 4483/38 DOOR NO. 4, EAST CIRCULAR ROAD, MANDAVALLI STREET SCHEME. (PARTS OF MYLAPORE) CORPORATION DIVISION NO.

SCALE: 1" = 8'-0" (1:100)

OWNER

T.G. KRISHNAMURTHY RAO,
Civil Engineer,
Class I Licensed Surveyor No. 370,
CORPORATION OF MADRAS,
C-1, SANTHI AVENUE,
11/2, LAKE VIEW ROAD,
WEST MANDALAM, MADRAS-600 039.

LICENSED SURVEYOR